

Patient report

Bio-Rad DATE: 11/28/2019
D-10 TIME: 03:11 PM
S/N: #DC2K755917 Software version: 4.30-2
Sample ID: 10539218
Injection date 11/28/2019 02:49 PM
Injection #: 4 Method: HbA1c
Rack #: --- Rack position: 4

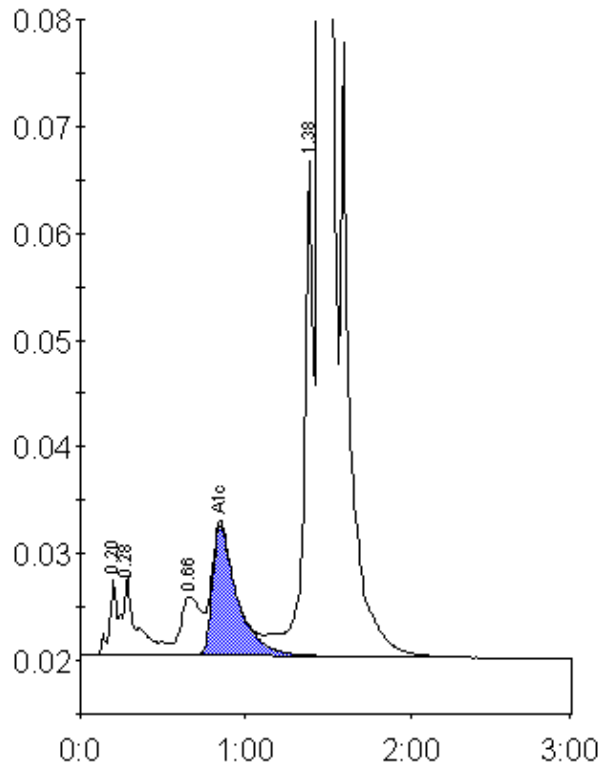

Peak table - ID: 10539218

| Peak | R.time | Height | Area | Area % |
|-------------|--------|---------|---------|--------|
| A1a | 0.20 | 6961 | 20520 | 0.6 |
| A1b | 0.28 | 7428 | 47725 | 1.4 |
| LA1c/CHb-1 | 0.66 | 5522 | 47047 | 1.4 |
| A1c | 0.85 | 12212 | 127180 | 5.5 |
| P3 | 1.38 | 46437 | 181328 | 5.4 |
| A0 | 1.45 | 857087 | 2932989 | 87.4 |
| Total Area: | | 3356788 | | |

| | |
|----------------|-----|
| Concentration: | % |
| A1c | 5.5 |